



## Cris Mitry

Associate Urban Designer & Writer Researcher

With Mecanoo since 2019

**Professional qualifications** MArch in Urban Design (Commendation awarded) from Bartlett School of Architecture, University College London (UCL); MArch Architecture & Urbanism from The University of Edinburgh, Scotland; BArch Architecture from Oxford Brookes University, UK

*"This is our collective world,  
together let's shape it or  
someone else will!"*

Cris trained at the esteemed Bartlett School of Architecture in London, then went on to gain international experience with several prominent architecture and urbanism practices before joining Mecanoo in 2019.

His background includes working on strategic projects at both national and international scales, advising government bodies and municipalities, developing urban design visions, conducting conceptual research, masterplanning residential projects, and leading complex, multidisciplinary initiatives that engage public and private clients alongside local communities. Cris is dedicated to creating spaces that are both sustainable and genuinely inclusive.

Known for his optimistic outlook and collaborative style, Cris excels at navigating the complexities of masterplanning to balance diverse interests, resulting in cohesive, resilient, and future-ready urban solutions. He brings a keen understanding of what it takes to shape vibrant, resilient places where aesthetics meet functionality.

## Selected projects

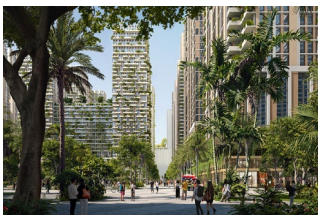

**Motilal Masterplan and Public Realm, Mumbai, India**

Size: 57.8 ha  
Year: 2022 - 2024



**International Quarter London, UK**

Size: 112,900 m<sup>2</sup>  
Year: 2022 - ongoing



**A New Perspective for Rotterdam South, NL**

Size: 1,250 ha  
Year: 2019 - ongoing



**Stadspark XL, Dordrecht, NL**

Size: 396 ha  
Year: 2022 - 2023



**NS Mobility hub, NL**

Size: 14,000 m<sup>2</sup>  
Year: 2021 - 2022



**Spoorzone Dordrecht, NL**

Year: 2020 - 2021



**NS Journey of the Future, NL**

Year: 2019 - 2020



**The Hague Central Station Urban Plan Vision NL**

Size: 825,000 m<sup>2</sup>  
Year: 2019 - 2020